

For High-Grade

Boots and Shoes

AT LOW PRICES,

GO TO

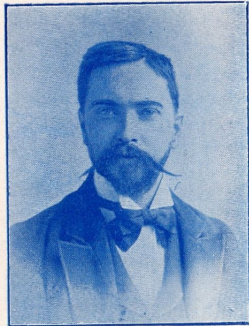

W. J. FRENCH.

W. J. FRENCH & SON,
40, BEDFORD PLACE.

Walter E. Johnson

(Member of the Pharmaceutical Society),

Family and Dispensing

Chemist,

BEVOIS HILL,

SOUTHAMPTON.

And when you think you've finished and intend to homeward turn,
Having seen the shows and spent most of your money,
Just try *another* round—for luck!—there's something you may learn—
Instructive, grave, or gay, or even funny.

And when you *do* decide to go, don't think your duty's over
Till you've told your friends at home how you've been faring.
There are "absent-minded beggars" here, as well as the Front
Who want looking after—will *you* be so daring?

Exhibition Committee, musical friends, stallholders, visitors, band,
Druids and Romans, Parson and Flock, we're all the same to-day;
Everyone doing his best for the Church in his own particular way,
Only *one* thing remains now to score a success—it is pay! pay! pay!!!



An Apology.

Your pardon, Mr. Kipling,
But your metre *is* so rippling,
And your rhymes do sort o' jog along inside me,
That whene'er I try to scribble
It's bound to end in drivel,
Unless your swing and rhythm's near to guide me.
Forgive my feeble rhyme,
I'll do better, perhaps, in time,
When I've read more of your verse which will me eddicate;
But it's hard to be a poet,
And I guess you also know it,
So to Rudyard I these verses hereby dedicate.

"THE POEK!"

JENKINS AND SONS,
BUILDERS, CONTRACTORS,

Decorators and Sanitary Engineers,

25, PORTLAND STREET,

 SOUTHAMPTON.

Telephone 340



SPECIAL ATTENTION TO

JOBGING WORK IN ALL TRADES.

"Come buy of us! come, come buy! come buy!" —*Shakespeare.*



Stalls and Stall-holders.

WORK STALL

DISTINCTIVE COLOUR "PINK."

Mrs. Martin.

Mrs. Littlejohn.

Mrs. Williams.

Miss Lankester.

Miss Littlejohn.

Mrs. Richards.

The Misses Willby.

HEALTH! HEALTH!! HEALTH!!!

E. ALDRIDGE & CO.,

Mineral Water Shippers and Army Contractors.

HEAD OFFICES—SOUTHAMPTON.

ALDRIDGE'S MINERAL WATERS ARE UNEXCEPTIONABLE.

ARTHUR HILL HASSALL, M.D. (London).
E. G. CLAFTON, F.I.C., F.C.S.



ALDRIDGE'S MINERAL WATERS ON SALE EVERYWHERE.

ALDRIDGE'S SPECIALITIES:

GINGER FIZZ, ZESTO, KOPS ALE,

AND SYPHONS OF

DOUBLE SODA WATER.

Testimonials from ADMIRAL SIR J. E. COMMERELL, K.G., &c.
CANON WILBERFORCE, &c., &c.

EARL DE LA WARR.

TENDERS INVITED UP TO 5,000 DOZEN.

“Put money in thy purse”
—Shakespeare.

“But don't let it stop there”
—Anon.



Stalls and Stall-holders

(CONTINUED.)

WORK STALL

DISTINCTIVE COLOUR, “EMERALD.”

Mrs. Lankester.

Mrs. Hamilton.

Miss Chandler. Miss Ethel Hamilton. Mrs. Hickley.

Miss Annie May.

Miss Shepherd.

Mrs. Tebbutt.

BY SPECIAL APPOINTMENT
MASONS TO



**GARRET & HAYSON,
EAST GATE MASONRY WORKS,**

105 & 106, EAST STREET, SOUTHAMPTON.

Carbers, Monumental, Ecclesiastical,
and General Masons.

Memorial Brasses, Mural Tablets.

**STAINED GLASS WINDOWS, FONTS,
PULPITS, &c,**

SENT TO ALL PARTS OF THE WORLD.

ESTABLISHED 1806.

Among other work for H.M. the Queen and H.R.H. Princess Beatrice, G. & H. have executed the masonry works to the Memorial Chapel to Prince Henry of Battenberg at Whippingham.

**JOHN T. WELLS'
MUSIC WAREHOUSE.**

Established 1880.

High-Class Pianos

AT LOWEST PRICES,
FOR CASH OR ON THREE YEARS SYSTEM.

Violins, Mandolines, Banjos, &c.

Largest Stock of Sheet Music

IN THE TOWN.

All kinds of INSTRUMENTS REPAIRED and TUNED.

111, HIGH STREET, SOUTHAMPTON

Illustrated Price List free on application.

Sole Agent for the Wonderful

GRAMOPHONE.

"To make good business is our sole intent ; Now make your choice"

—Merchant of Venice.



Stall and Stall-holders

(CONTINUED.)

WORK STALL

DISTINCTIVE COLOUR, "ROYAL BLUE."

Mrs. Bance.

Mrs. Sims.

Mrs. Aldridge.

The Misses Douglas.

Mrs. Peet.

HIGH CLASS

Dentistry.

All Trams pass
the door.

MR. J. B. HICKLEY,  *Manufacturing Surgeon Dentist.*

No Fees for
Consultation
or Advice.

ARTIFICIAL TEETH
made and
repaired on the premises,
and every case GUARANTEED.

3, Anglesea Place

(183, Above Bar).

*Opposite the Birmingham and Coventry Cycle
Company's Premises,*

SOUTHAMPTON.

"These are wares well worth possessing ; And every purchase brings a blessing."



Stalls and Stall-holders

(CONTINUED.)



WORK STALL

DISTINCTIVE COLOUR, "LILAC."



Mrs. A. Lankester.

Mrs. Chaplin.

Mrs. A. E. Bance.

Mrs. Bee.

Mrs. Connon.

Miss Ridley.

H. H. HOARE,

Wholesale and Retail

CONFECTIONER

18, Dorset Street,

and

32, Onslow Road,

NEWTOWN.

—
WHOLESALE DEPOT—

90, ST. MARY'S STREET,

SOUTHAMPTON.

C. GREGORY,

Fishmonger,

**POULTERER, GAME DEALER, AND ICE
MERCHANT.**

FRESH FISH DAILY.

55 & 57, Lodge Road, Southampton.

(OPPOSITE THE POST OFFICE).

Families waited on Twice Daily for Orders.

Telephone No. 495.

ESTABLISHED TEN YEARS.

E. FIELDER & SON,

Avenue Boot & Shoe Repairing Depot,

LEATHER & GRINDERY WAREHOUSE,

74, AVENUE ROAD,

AND

NORTHAMPTON HOUSE, EARL'S ROAD.

Agents for **Paton's celebrated Laces**, the Best Lace
Manufactured.

Agents for all the Best Polishes, Blackings, and Boot Creams,
including Propert's Universal Creams.

Orders by Post punctually attended to.



"We all are young, or have been, and beauty is a strong loadstone"

—L. Morris.



Stalls and Stall-holders

(CONTINUED.)

GIRLS' WORK STALL

DISTINCTIVE COLOUR, "VIOLET."

Miss Maude Bance.

Miss Mabel Aldridge.

Miss Mary Hamilton.

An Exhaustless Pump 2d. per Pump

A Wonderful Pie 1d. a Slice

(ALWAYS ON VIEW.)

ESTABLISHED 1836.

J. E. MAFFEY,
Baker, Pastry-Cook, & Confectioner,
COMMERCIAL ROAD & 184, ABOVE BAR,
 **SOUTHAMPTON.** 

Cakes of all kinds of Superior Quality Fresh Daily.

SCHOOL, BIRTHDAY, AND CHRISTENING
CAKES TO ORDER.

RICH ALMOND ICED BRIDE
CAKES.

A GOOD ASSORTMENT OF WEDDING ORNAMENTS KEPT IN STOCK.

ICES, CREAMS, JELLIES, BLANC-MANGES MADE TO ORDER.

Scotch Scones, Vienna, and Milk Bread.

"More good things were eaten than said"—*Moore.*

Stalls and Stall-holders

(CONTINUED.)

REFRESHMENT STALL

DISTINCTIVE COLOUR, "GOLD."

Mrs. Ridley
" Chamberlain
" Gilham
The Misses M. and F. Bance
Mrs. Berry
" F. J. Burnett
" Calvert
" F. B. Carrington

Miss M. Chaplin
Mrs. Francis
" Griffith
Miss Hamilton
" R. Hieckley
" Obree
" Shiel
" E. Windebank

Spring Cleaning!! Spring Cleaning!!!

Carpets Beaten by Patent Steam Machinery

Brussels, 1d. per Yard ; Velvet Pile, 2d. per Yard ; Turkey Carpet, 3d. per Yard.

JOHN J. CARTER & SONS, LTD.,
The Southampton Steam Dye Works,
3, EAST STREET.

Established 1837.

Telephone 63.

Lace, Swiss Net, and Guipure Lace Curtains carefully Cleaned. Druggets, Chintz and Cretome Curtains and Cover
Cleaned equal to new.

*Carpets Chemically Cleaned by Dry Process without possibility of injury to
the Colours.*

LADIES' AND CHILDREN'S COSTUMES DRY CLEANED WHOLE OR DYED FASHIONABLE SHADES.

Gents' Clothes Cleaned or Dyed and Well Pressed. Feathers and Feather Boas Cleaned or Dyed Newest Colours
and Well Curled.

BRANCHES AT BOURNEMOUTH, WINCHESTER, NEWBURY, AND NEW BROMPTON.

London Receiving Office : 9 and 11, ST. JOHN'S PLACE, NOTTING HILL, W.

PLEASE WRITE FOR PRICE LIST.

W. MINNS,
BUTCHER 
AND
 POULTERER,

91, Alma Road, Avenue

(NEXT POST OFFICE).

Prime Ox Beef,
WETHER MUTTON,
AND
DAIRY FED PORK.

Beef and Pork Sausages Fresh Daily.

FAMILIES WAITED UPON DAILY.

1900

Austin Cycles
ARE THE BEST.

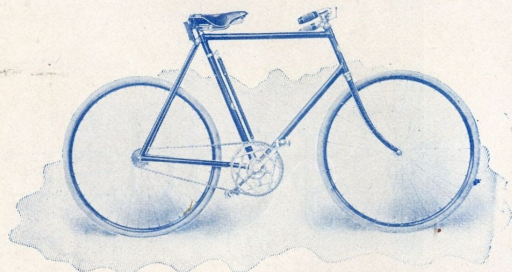

Send for Price List to the

Austin Cycle Co. of Birmingham

(LIMITED),

MONUMENT ROAD,

BIRMINGHAM.





“ Want you a man
Experienced in the world and its affairs ?
Here he is for your purpose ”—*Scott.*



Stall and Stall-holders (Continued.)

Parcels Office —

Mr. J. Harrison.

Mr. H. Aldridge.

Mr. G. Awbery.



All Goods will be securely packed, and sent to any part of the town, if desired, on the following day, at a charge of 3d. per parcel.

Impedimenta may be left here free of charge—but 1d. for each article must be paid before you get them out again.

Established 1841.

Accumulated Funds, £44,400,000.

— THE —

NEW YORK LIFE INSURANCE CO.

HEAD OFFICE
FOR GREAT BRITAIN AND IRELAND :

TRAFALGAR SQUARE, LONDON, W.C.

*The Company's New Accumulation Policy forms not only one of the
Soundest Investments, but is also*

NON-FORFEITABLE,

INCONTESTABLE,

WORLD-WIDE AND UNCONDITIONAL.

GUARANTEES LOANS.

GUARANTEES PAID UP INSURANCE.

For full particulars apply to—

THE BRANCH OFFICE,

MARLAND HOUSE, ABOVE BAR,

SOUTHAMPTON.

"I am one of those whom neither fear nor anxiety
deprives of their ordinary appetite."—
Scott.



Refreshment Tariff.



Pot of Tea for three	6d.	Tongue	6d.
Tea per cup	2d.	Veal and Ham	—
"	second "	1d.	Sausage Roll	2d.
Coffee per cup	2d.	Buttered Scone	1d.
Cocoa	2d.	Sandwiches—Ham, Beef, Tongue, or Potted Meat	1½d.
Milk per glass	1d.	Jellies	2d.
Soda and Milk	2d.	Blancmanges	2d.
Cream	1d.	Custards	2d.
Lemonade	2d.	Fruit and Cream	4d.
" Home-made	2d.	Fancy Pastry	1d. & 2d.
Soda Water	2d.	Cakes	1d. & 2d.
Other Mineral Waters	2d.	Rolls	1d.
Bovril with Biscuit (served from 8.30)	3d.	Butter	1d.
Beef per plate	6d.	Bread and butter (brown or white) per plate	...	2d.
Ham	6d.							

Tea Ready at 4 o'clock.

ART WALL DECORATIONS.

* * * *

High-Class Designs by  

Special Artists,  

ADAPTED FOR

DINING ROOMS, DRAWING ROOMS,

LIBRARIES, HALLS, &c.

DADO RAILS and
PICTURE
MOULDINGS.



PHIPPARD & CO.

TELEPHONE
No. 175.

New Designs

In ANAGLYPTA,

LINCRUSTA, LIGNOMUR, SALAMANDER,
JAPANESE LEATHER &c.

Paperhanging Pattern Books can be seen of all Decorators.

SHOWROOM AND WAREHOUSE—

62, 63, 64, and 65, FRENCH STREET,

SOUTHAMPTON.

"I prithee stay and taste of my confection ; 'Tis sweet and pure, the acme of perfection."



Stalls and Stall-holders

(CONTINUED.)



SWEET STALL

DISTINCTIVE COLOUR, "RED."

The Misses Lonnon.

Miss Foot.

The Misses E. & L. Griffith.

Southampton: Telegraphic Address "THOMAS."

Telephone: Nos. 3 & 4.

Aberdeen: Telegraphic Address "PHEASANT."

Telephone: No. 1051.

Thomas & Mowat, Ltd.,

WHOLESALE AND RETAIL

FISHMONGERS, POULTERERS, and DEALERS IN GAME,

124, High Street (Address for all Communications
and at



21, Waterloo Place, and at 1 & 2, Market Lane, SOUTHAMPTON.

Wholesale Warehouses: FRENCH STREET, SOUTHAMPTON; OLD FORD ROAD, ABERDEEN.

THOMAS & MOWAT, LTD., beg to inform the Nobility, Clergy, Gentry, and the Public generally that they have always on hand a large, fresh, and well-selected Stock of Fish and Poultry at very moderate prices.

FAMILIES SUPPLIED BY CONTRACT.

Fresh Fish from our own Stations on the Coast Daily.

Baskets of Fish sent to any part of the Country from One Shilling upwards.

CRABS AND LOBSTERS DRESSED TO ORDER.

BLOCK ICE.

Families Waited on Daily for Orders at Millbrook, Shirley, Bassett, Highfield, Portswood, St. Denys, Bitterne, Woolston, Sholing, and Netley, which will receive prompt attention.

"A sweet little Eden on earth that I know"—*The Islet.*

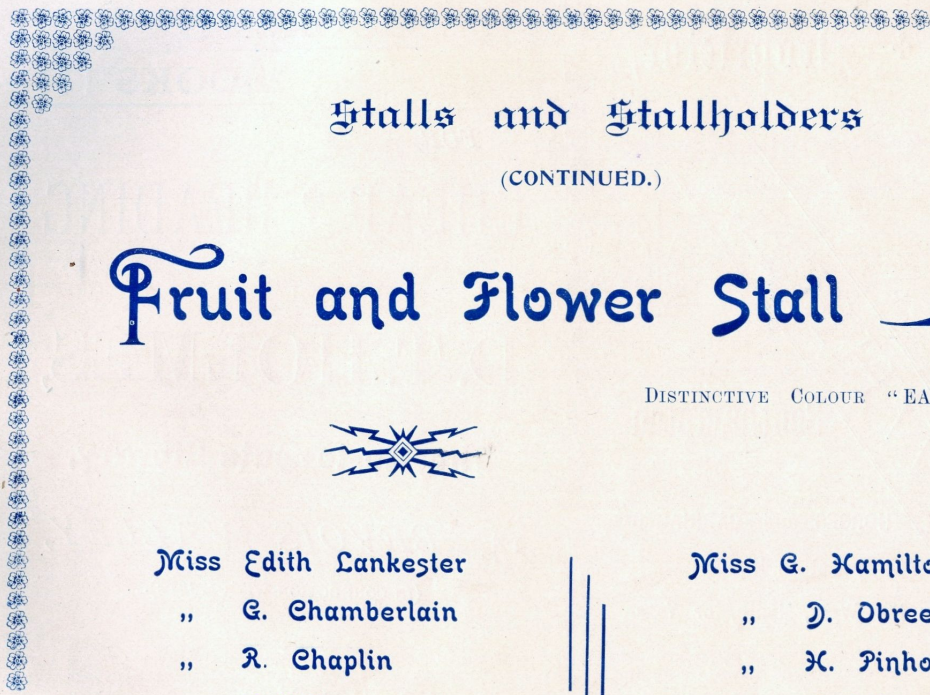

Stalls and Stallholders

(CONTINUED.)

Fruit and Flower Stall —

DISTINCTIVE COLOUR "EAU DE NIL."



Miss Edith Lankester
" G. Chamberlain
" R. Chaplin
" Griffith

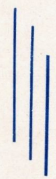

Miss G. Hamilton
" J. Obree
" X. Pinhorn
" E. Warton

Miss R. Windebank

Telephone 198.

Carriage + Proprietor,

11,
LODGE
ROAD,



J. WHITE,
Southampton

HORSES and CARRIAGES

Let on Hire

by the Week, Month, or Year.

*Ladies' and Gentlemen's Saddle Horses Let on Hire
and Riding Lessons Given.*

BOOKS !

BOOKS !!

BOOKS !!!

FOR

CHEAP + READING

TRY

D. T. HOLMES,

The Up-to-Date Library,

14, *BEVOIS VALLEY,*

(IN CONNECTION WITH MUDIE).

BOOKS BOUGHT

OR

TAKEN IN EXCHANGE.

"Invite the careful matron on housewifely cares intent, here to wend her way"—Shakespeare.



Stalls and Stall-holders

(CONTINUED.)

HOUSEHOLD STALL

Mr. Parkhouse.

Mr. H. Awbery.

Mr. Chamberlain.

Mr. Peet.

Mr. Saunders.

Mr. Shepherd.

W. BATES AND CO., LTD.,



Chemists,



OXFORD STREET, SOUTHAMPTON.

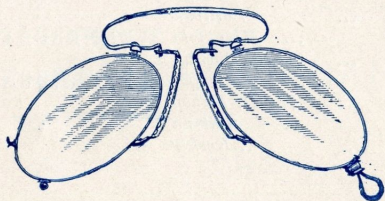

OPHTHALMIC
OPTICIANS,

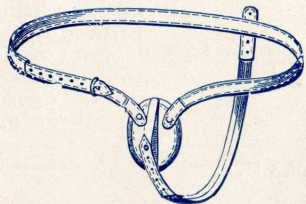
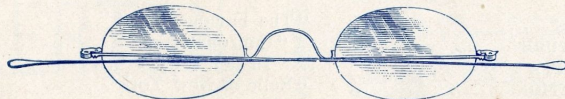
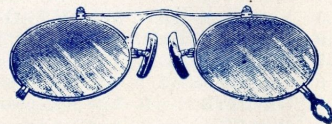

SURGICAL MECHANICIANS,
BELT & TRUSS MAKERS

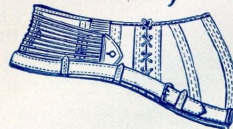



"Music is a fair and glorious gift from God."
—Luther.



PROGRAMME.

1	MARCH	" Under Freedom's Flag "	Nowowieski	
2	OVERTURE	" Croix D'argent "	Hermann	
3	GAVOTTE	" Les Cloches des St. Malo "	Rimmer	
4	SELECTION	" The Gondoliers "	Sullivan	THURSDAY
5	MAZURKA	" La Czarine "	Ganne	
6	WALTZ	" The Belle of Spain "	Warwick Moore	AFTERNOON
7	GAVOTTE	" Talon Rouge "	Beaumont	
8	SELECTION	" The Geisha "	Jones	
9	INTERMEZZO	" Forget-me-not "	Macbeth	
10	MARCH	" Liberty Bell "	Sousa	

THURSDAY
EVENING

1	MARCH	" Guard of Honour "	Kaps	
2	OVERTURE	" Le Chevalier Breton "	Hermann	
3	WALTZ	" La Poupée "	Cooté	
4	SELECTION	" The Belle of New York "	Kerker	
5	GAVOTTE	" Danse Joyeuse "	Boggetti	
6	INTERMEZZO	" Music hath charms "	Crowe	
7	WALTZ	" Estudiantina "	Waldtenfel	
8	SELECTION	" The Geisha "	Jones	
9	MAZURKA...	" Ella "	G. E. Ivimey	
10	MARCH	" Royal Guards "	Le Thiere	

CONDUCTOR - MR. E. JONES, L.R.A.M.

BUSINESS MEN

Think of Advertising.—THAT'S SENSIBLE !

Then they wonder which is the

Cheapest and Best Channel

in which to spend their money.—THAT'S NATURAL !

We say (for most purposes),

BILLPOSTING !

Estimates and results will prove us correct.—Get them and

TRY IT !

THE BILLPOSTING CO.,

70, ABOVE BAR,
SOUTHAMPTON.

Mr. Alfred Capper

WILL GIVE
SELECTIONS
FROM HIS

Drawing Room Entertainment
and Thought Reading Séance.

THE PROGRAMMES

WILL COMPRISE A

“POT-POURRI”

OF

Mirth,
Music,
Magic,
Mimicry,
Mystery,

AND TERMINATES WITH SEVERAL NOVEL
EXPERIMENTS IN

Thought-Reading.

(MR. CAPPER lays no claim whatever to
any supernatural power).

The “Times” says:—Mr.
Alfred Capper interested his
audience in a high degree . . .
His Performance was distinctly
entertaining.”



“Truth,” Dec. 1st, 1898, says—

I am interested to note that Mr. Alfred Capper, the Drawing-Room Entertainer, gave a Thought-Reading Séance at Windsor Castle last Wednesday. It is a pity that the results of the thought-reading cannot be made known, for we know what persons in exalted stations say, but not always what they think.

Should Her Majesty desire a repetition of the entertainment, it is to hoped that she will have some of her Ministers present, in order that their thoughts may be read, too.



Admission to all Mr. Capper's Entertainments will be

First Seats 1s., Second Seats 6d.

Telephone 17.

BROWN'S STORES



BY SPECIAL ROYAL WARRANT TO HER MAJESTY THE QUEEN.

High-class Family Grocers & Provision Merchants.

WINES AND SPIRITS.

ALES AND STOUT.

Celebrated for Gruyere and other Cheese, Smoked Tongues, York Hams, and all High-class Provisions.

COFFEE ROASTED DAILY BY SPECIAL MACHINERY.

142, HIGH-ST. (BELOW BAR), SOUTHAMPTON

AND AT COWES, I.W.

“ Things have not the same appearance when viewed near as they have when viewed afar off ”
—*Euripides.*

PROGRAMME OF TABLEAUX.

1 “ Rival Monastries,” by *Frank Hyde*

2 “ What next ? ”

3 “ Hard lines ”

4 “ A Slight Difference of Opinion,” by *E.*
Von Blaas

5 “ Fortune’s Favourite,” by *Alma Tadema, R.A.*

6 “ I could not love thee dear, so much
Loved I not honour more ”

7 “ Something Wrong with the Works,” by
Frank Hyde

8 “ Between two fires ”

9 “ At the Shrine of Venus,” by *Alma Tadema, R.A.*

10 “ Old King Cole ”

11 “ A Gentleman in Kharki ordered South ”

12 “ Britannia and her Sons ”

13 “ Unrehearsed ! ”



Performances in the Entertainment Room nightly :-

TUESDAY AT 8 O’CLOCK. WEDNESDAY AT 8 O’CLOCK. THURSDAY AT 7 AND 9 O’CLOCK.



ADMISSION 6D. EACH.

Important Notice to Owners of Property.



COUNTY

FOUNDED 1807.

FIRE OFFICE,

50, REGENT STREET, W.

AND 14, CORNHILL, E.C., LONDON.

BRANCH OFFICES.

BELFAST.
10, VICTORIA STREET.
BIRMINGHAM.
59 & 61, COLMORE ROW.
BRISTOL.
CLARE STREET.
CANTERBURY.
ST. GEORGE'S STREET.
DUBLIN.
113, GRAFTON STREET.

EDINBURGH.
123, GEORGE STREET.
EXETER.
QUEEN STREET.
GLASGOW.
175, WEST GEORGE STREET.
LEEDS.
9, EAST PARADE.
LIVERPOOL.
BANK CHAMBERS, 3, COOK STREET.

MANCHESTER.
68, FOUNTAIN STREET.
NEWCASTLE-ON-TYNE.
9, GRAINGER STREET, WEST.
NOTTINGHAM.
EXCHANGE WALK.
SHREWSBURY.
12, HIGH STREET.

THE PREMIUM INCOME of this Office is derived from Home business only, **no foreign risks being undertaken.**

THE PAYMENTS MADE FOR LOSSES amount to **£5,000,000.** Damage by Lightning and Explosion of Coal Gas made good.

THE RETURN SYSTEM which has been adopted by this Office since its foundation offers an exceptional advantage to the Insured.

THE RATES OF PREMIUM are the same as those charged by other leading offices.

SEPTENNIAL POLICIES are issued at the premium for **Six Years only**, and a proportionate **Discount** is allowed on Insurances effected for six, five, four, or three years.

FORMS OF PROPOSAL and full particulars as to **Rates** and the **Advantages** offered by the COUNTY may be obtained on application to

J. A. BARLING, Agent, Insurance Chambers, 71, High Street, Southampton.

"There's room enough, and each may bring his friend"
—Shakespeare.



"His voice would persuade a cast-iron dog to come off, a
doorstep and lick his hand"—Mark Twain.

THE EDISON CONCERT PHONOGRAPH

SPECIALLY LENT FOR THESE ENTERTAINMENTS BY

The Edison and Swan United Electric Co. (of London.)

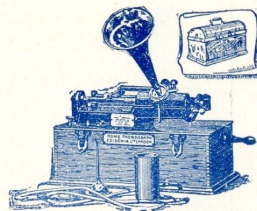

PROGRAMME.

- | | | |
|--------------------------------|--------------------------------------|---------------------------------|
| 1 "San Toy" I. | 5 "Rule Britannia" and "God save the | 9 "John Anderson my Jo" |
| 2 "San Toy" IV. | 6 "Robin Adair" [Queen | 10 "Marching to Pretoria" |
| 3 "Cornfield Medley" | 7 "Coming through the Rye" | 11 "Trangera" |
| 4 "Let me like a soldier fall" | 8 "Tanturica" | 12 "There's no place like Home" |

A selection from the above will be given at each performance in the Entertainment Room.

Tuesday and Wednesday at 6 o'clock ; Thursday (two performances) at 6 and 8 o'clock,

"We will try it"—Hamlet.

"You must take your chance"—Merchant of Venice.

SHOOTING RANGE (OPEN ALL DAY).

Air Guns used. Movable Targets. Single shots, 1d. ; 7 shots for 6d. Targets presented to competitors as a record of their skill. For position see ground plan, page 29.

A Printing Machine

(Kindly lent by the *Southampton Times*, can be seen at work in the Main Building.

YOUR VISITING CARD PRINTED WHILE YOU WAIT.

Various Competitions in the Large Marquee.

A SOCK-DARNING COMPETITION, for Gentlemen only (materials provided). Tuesday 8.30 ; Wednesday 7.30.

A NAIL-DRIVING COMPETITION, for Ladies only. Tuesday 6.30.

AN ELECTRICAL FISHING COMPETITION, open to all. Tuesday 7.30 and 9.30 ; Thursday 7.30.

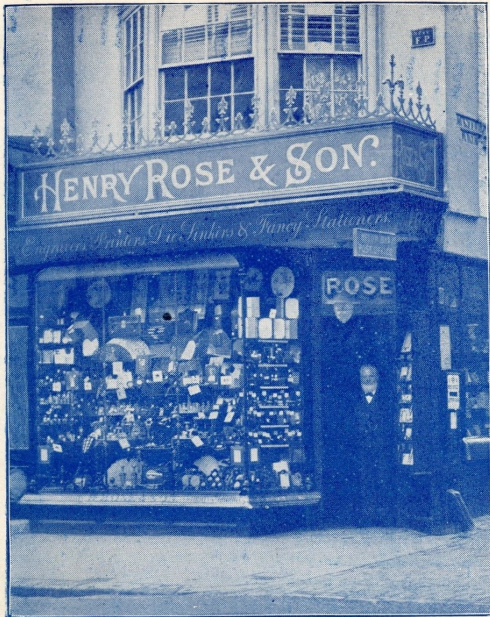

PRESENTS! PRESENTS!!

H. ROSE & SON,
Engravers and Fancy Warehousemen,
164, HIGH STREET, SOUTHAMPTON.

HIGH-CLASS LEATHER GOODS IN GREAT VARIETY.



Photographic Artists

CHALKLEY GOULD & CO.,

32, HIGH STREET,
SOUTHAMPTON.

Every description of Portraiture on view at
above Studios:

Inspection respectfully solicited.



Messrs. C. G. & Co., being the official Photographers
to the Bazaar, have arranged to take any Lady or
Gentleman in connection therewith free of charge, and
should copies be required they could be obtained at
duplicate rate.

Photographic Dealers.

AMATEURS SUPPLIED WITH EVERY DESCRIPTION
OF APPARATUS AND MATERIAL. . . .

DARK ROOM FOR THE USE OF CUSTOMERS.

Ladies' Monkey-Brand Polishing Competition. A most Amusing and Instructive Competition.



Messrs. Lever Bros.,

LIMITED,

Of Port Sunlight, Cheshire,

SOAP MAKERS

TO HER MAJESTY THE QUEEN

Have kindly offered the following

PRIZES :—

First Prize.—A Handsome Case of Best Quality Silver Mounted Sheffield Steel Carvers, value **£1 1s.**

Second Prize.—A Case of Specialities, manufactured by Messrs. Lever Bros., Limited, comprising Sunlight Soap, Lifebuoy Royal Disinfectant Soap, Swan White Floating Soap, Monkey Brand, &c.
With a Beautifully Illustrated Certificate for each Prize Winner.

Entrance Fee—Competitors, 3d. each; Spectators, 1d. each. On Thursday Evening, 1st Heat, 7.30; 2nd Heat, 8.30; Final Heat, 9.30.

For Conditions of Competition see Competitors' Tickets, to be procured from either of the Stewards, Stallholders, or Gentlemen in charge of the Marquee.

“ We have the Exhibition to examine ”

—*Much Ado about Nothing.*



EXHIBITION.

THE

COMPETITIVE INDUSTRIAL EXHIBITION

WILL BE FOUND IN THE ADJOINING BUILDING.

No Extra Charge is made for Admission.

Many of the Exhibits are for Sale, and Visitors wishing to purchase must apply to one of the ladies in attendance ; but goods cannot be removed until after the Exhibition closes.

A full Catalogue of the Exhibitors and Prize Winners is on sale in the Exhibition Room, price 2d.

It is hoped, if time will allow, to include in the Catalogue the PRIZE ESSAY AND POEM.

TELEPHONE NO. 160. 

W. J. BEE & CO., LTD.,

COAL MERCHANTS

AND SHIP OWNERS,

PHENIX WHARF, MARINE PARADE,

SOUTHAMPTON.



“ Music is a moral law. It gives a soul to the universe, wing to the mind, flight to the imagination, a charm to sadness, gaiety and life to everything.”—Plato.

PROGRAMME.

1	MARCH	“The Druids”	Boggetti
2	OVERTURE	“La Chevalier Breton”	Hermann
3	GAVOTTE	“Les Cloches de St. Malo”	Rammer
4	SELECTION	(Bell Accompaniment, MISS DOLLY JONES). “The Belle of New York”	Kerker
5	WALTZ “Lily”	G. E. Ivimey
6	VIOLIN SOLO “Nocture in E flat”	Chopin-Saraste
				(MR. E. JONES)				
7	INTERMEZZO	“Forget-me-not”	Macbeth
8	SELECTION “Spanish Dances”	Desormes
9	WALTZ	“The Greek Slave”	Jones
10	MARCH	“Under Freedom’s Flag”	Nowowieski

TUESDAY
AFTERNOON

TUESDAY
EVENING

1	MARCH	“Athalie”	Mendelssohn
2	OVERTURE “Son and Stranger”	Mendelssohn
3	GAVOTTE	“Antique”	G. E. Ivimey
4	SELECTION	“The Geisha”	Jones
5	WALTZ	“Runaway Girl”	Kiefert
6	VIOLIN SOLO	“Premier Concerto”	De Beriot
				(MR. E. JONES).				
7	INTERMEZZO	“Music hath Charms”	Crowe
8	SELECTION	“Haddon Hall”	Sullivan
9	GAVOTTE	“Gaiety”	Warwick Moore
10	MARCH	“Tommy Atkins”	Beaumont

CONDUCTOR = = = MR. E. JONES, L.R.A.M.

BEDFORD PLACE,
SOUTHAMPTON.

Grocery & Provisions,

ALL BEST BRANDS,

TRY

R. B. KERTON,

The Up-to-Date 

 GROCER.

HENRY GLASSPOOL,

24, East Street, Southampton,

Is the Sole Appointed Agent in this District for

HUNTER'S
FAMED

Midlothian Oatmeal

THIS Famed OATMEAL, being made exclusively from the Finest Selected Midlothian Oats, and manufactured on approved principles, forms one of the most nutritious articles of Food known, and if prepared in accordance with the instructions given below will be found most palatable.

For Porridge.—To one pint of *boiling water* add three tablespoonfuls of meal, shaking slowly in (through the fingers or a sieve), stirring constantly, and *boil for thirty minutes*. Eat with milk or cream, or with butter and sugar.

In boiling, milk may be used instead of water. The porridge may be made thicker or thinner, as desired, by changing the proportions of meal and water.

Gruel.—Boil quarter of a pound of Oatmeal, in two quarts of water, for thirty minutes; strain through a sieve, and boil the strained liquid ten minutes longer, on a slow fire; sweeten and spice, or salt, to suit the taste.

Oat Cakes or Scotch Farrels.— $\frac{3}{4}$ lbs. Oatmeal, $\frac{1}{2}$ lb. of flour, 1 oz. soda, 2 ozs cream of tartar, and $\frac{1}{2}$ lb. of lard—all properly rubbed and doughed with buttermilk, and baked in an oven.

The quality of porridge depends very much on the amount of boiling it receives. It cannot be too thoroughly boiled.

GRAIN AND SEED STORES,
24, East Street, Southampton.



“The man that hath no music in himself,
Nor is not moved with concord of sweet sounds,
Is fit for treasons, stratagems, and spoils.”
—Shakespeare.



PROGRAMME.

1	MARCH	“Unter dem Siegesbanner”	Blou	
2	OVERTURE	“Poet and Peasant”	Suppé	
3	WALTZ	“Soldaten Lieder”	Gung'l	
4	SELECTION	“The Gondoliers”	Sullivan	
5	VIOLIN SOLO	“Mazurka”	Mlymarski	WEDNESDAY
6	GRACEFUL DANCE	“Alcina”	St. Quentin	
7	INTERMEZZO	“Cavalliera Rusticana”	Mascagni	AFTERNOON
8	SELECTION	“Bishop's Songs”	Sir H. Bishop	
9	GAVOTTE	“Beatrice”	Kottau	
10	WALTZ	“Belle of New York”Kerker	

	1	MARCH	“The Famous Cadet”	Schleiffarth
	2	OVERTURE	“Couronne D'or”	Hermann
	3	GAVOTTE	“Immer Wieder”	Vandervell
	4	SELECTION	“Belle of New York” Kerker
WEDNESDAY	5	VIOLIN SOLO	{ (a) “Reverie”	Vieuxtemps
			...	{ (b) “Brindisi Valse” Alard
EVENING	6	MAZURKA	“Ella”	G. E. Ivimey
	7	WALTZ...	“Hydropaten” Gung'l
	8	SELECTION	“3 Dances from Henry VIII.”	German
	9	BERCEUSE	“Petite Reine” Beraud
	10	MARCH	“Austrian”	Malemberg

CONDUCTOR

MR. E. JONES, L.R.A.M.

Southern Counties Dairies Company, LIMITED,

— 59, ABOVE BAR, —

74, High Street and St. Denys Road.

Shippers, Contractors and Dairy Farmers.

Largest Purveyors of Dairy Produce and Importers of Eggs and Butter on
the South Coast.

*Contractors to H.M. Government, H.M. Troopships, Cunard Line, P. & O. Co., British India Co., American Line,
Royal Mail Co., Union Co., L. & S.W.R. Co., Isle of Wight Steam Packet Co., Hants County Council Travelling
Dairy, and most of the principal Hotels, Yacht Clubs, and Restaurants in the Town.*

ALL DAIRY PRODUCE OF THE HIGHEST QUALITY AND PURITY ABSOLUTELY GUARANTEED.

R. B. HORNE, Director and Manager.

LADIES' SUNLIGHT SOAP WASHING COMPETITIONS.

A novel, healthy, instructive, and exciting
form of amusement for Ladies.

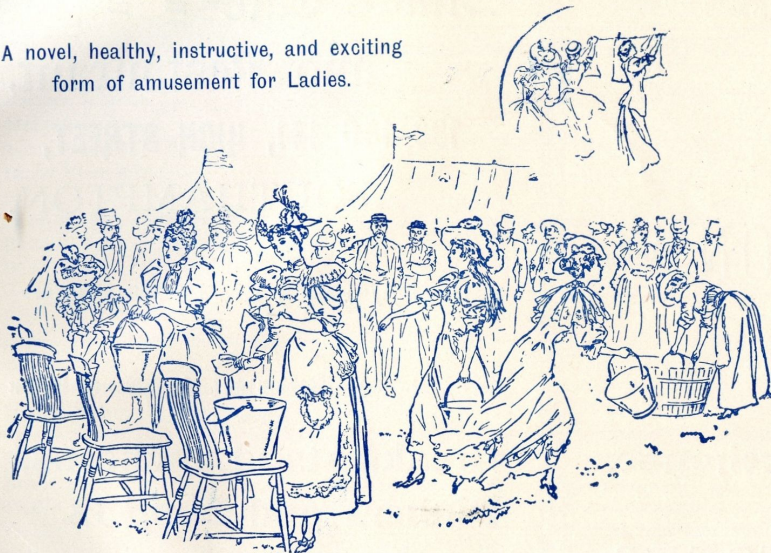

Messrs. Lever Bros.,

LIMITED,

PORT SUNLIGHT, CHESHIRE,

SOAPMAKERS

TO HER MAJESTY THE QUEEN.

Have kindly offered the following

PRIZES :—

First Prize.—Handsome Case of Electro-Plated Tea Spoons and Sugar Tongs,
Supplied by Messrs. Elkington and Co., Limited.

Second Prize.—18 Tablets of Sunlight Soap, 9 Tablets of Lifebuoy Royal Disinfectant Soap, 8 Tablets of Swan White Floating Soap, 9 Tablets of Starlight Royal Toilet Soap, 6 Tablets of Brookes' Soap (Monkey Brand).

With a beautifully illustrated Certificate for each prize winner.

Entrance Fee—Competitors, 3d. each; Spectators, 1d. On Wednesday evening—1st Heat at 7.30; Second Heat at 8.30; Final Heat at 9.30.

For conditions of Competitions see Competitors' Tickets, to be procured from either of the Stewards, Stallholders, or gentlemen in charge of the Marquee.



Established 1820.



PAYNE & SON, Ltd.,

China and . .

Glass Warehouse,

148, HIGH STREET,

SOUTHAMPTON.



Suisse Café = =
and Restaurant,
138, 140, 141, HIGH STREET,
SOUTHAMPTON.

C. FELMONT & Co., PROPRIETORS.

The Leading Restaurant in Southampton

FOR

Breakfasts, Luncheons,
Dinners and Suppers.

Best House for Afternoon Teas

CATERING A SPECIAL FEATURE.

SELECT WINES AND SPIRITS.

Telephone No. 180.

“To thee and thy company I bid a hearty welcome.”—*The Tempest.*

INDEX TO ADVERTISERS.

	PAGE		PAGE
Aldridge, E., & Co.	52	Jenkins & Sons	50
Austin Cycle Co.	68	Johns, J. & Son	44
Bance, Misses M. & B.	40	Johnson, W. E.	48
Bance, Hunt, & Co.	34	Jelmoni, C., & Co.	90
Barling, J. A.	84	Kerton, R. B.	76
Bates, W., & Co., Limited	78	Lankester & Son, Limited	10
Beeston, H. J.	24	Longster Bros.	16
Billposting Co.	80	Lonnon, Miss B.	40
Brown, Alfred, Limited	<i>Front Inside Cover</i>	Maffey, J. E.	60
Brown, E. & Son, Limited	16	Martell, A. G.	36
Carter, J. J. & Sons, Limited	62	Maton Bros. & Co.	26
Chaplin & Son	46	McIlroy Bros.	42
County Fire and Provident Life Insurance Co.	84	Miller & Sons	18
Creed & Breton	38	Minns, W....	68
Dafters, H. J.	30	New Sunlight Incandescent Co., Limited	44
Dibben, William	14	New York Life Insurance Co.	70
Etheridge, G.	40	Othen, G. T.	20
Fielder, E. & Son	58	Parkhouse, W. L.	12
French, W. J. & Son	48	Royal Insurance Co.	92
Garret & Haysom	54	Shepherd & Attwood	<i>Outside Cover</i>
Gilbert, H. M. & Sons	36	Smith, R. S. & Co., Limited	<i>Back Inside Cover</i>
Glasspool, H.	76	South Hants Steam Laundry Co., Limited	6
Gregory, C.	58	<i>Southampton Times</i>	4
Hickley, J. B.	56	Thomas & Mowat, Limited	64
Hoare, H. H.	58	Vivian, G., & Son	92
Holmes, D. T.	66	White, H.	30
Hodges, W. H.	8	White, J.	66
Holt, H. J.	2	White, T.	28
Horseman, C., Limited	22	Wells, J. T.	54
House, H.	30	Woodford, G.	32
Holden, W. R.	32		

Geo. Vivian & Son

Gas and

Electrical Engineers,

8, Bernard Street,
Southampton.

ROYAL Insurance Company.

BRANCH OFFICE—

Queen Insurance Buildings

67, ABOVE BAR, SOUTHAMPTON.

INVESTED FUNDS - - - £9,550,477.
ANNUAL INCOME - - - £2,862,379.

FIRE DEPARTMENT.

Insurances of every description effected at
Moderate Rates.

LIFE DEPARTMENT.

Large Participation in Profits—divided every
Five Years.

World-wide Privileges and Advantages.

CLAIMS PAID AT ONCE ON PROOF OF DEATH AND TITLE

ABSOLUTE SECURITY, COMBINED with MODERATE
RATES OF PREMIUM.

BANCE, HUNT & CO.,
DISTRICT AGENTS FOR SOUTHAMPTON.





GO TO

R. S. SMITH

And Company, Limited,

High Street

and Bridge Street.

NEW GOODS

Now being shown
In all Departments.

BEST VALUE

For All Classes of
Drapery.
Always Reliable.

Established over 60 years.

ESTABLISHED OVER THREE-QUARTERS OF A CENTURY.

Artistic House Furnishers

Cabinet Makers and
Upholsterers. . . .

Contractors to H.M. Government.

Household Removals.

ESTIMATES FREE.

Telephone

451.

Shepherd & Attwood

Sanitary
Bedding
Manufacturers

Brass & Iron Bedsteads.

Drawing Room Furniture.

Dining Room Furniture.

BEDROOM SUITES from 5 to 60 Guineas.

British & Oriental Carpet Warehousemen

Printed & Inlaid Linoleums, Cork Carpets, &c.

AT LONDON STORE PRICES,

Show Rooms—59 & 60, High Street
Factories & Timber Yard—
5, 6, 7, & 8, Back-of-the Walls.

Southampton